

- Ashwood Drive B2
- Basswood Druve B1,B2,B3
- Baywood Drive B1,C1,C2
- Beechwood Lane D5,E4
- Birch Drive A5,B5
- Briar Lane E4
- Cashew Point B4
- Cedarwood Point C1
- Chestnut St. B5
- Country Club Drive D3
- Cypress Cove B4
- Dogwood Lane B4
- Elmwood Drive B4
- Fairway Drive B2,C2,D2,E3
- Fernwood Drive A3,B3,C4,D4
- Forest St. B2,B3,C2
- Greenwood Drive E4
- Hackberry Drive B6
- Holly Point A6
- Ironwood Cove B4,B5
- Kelly Cove (Cotton Wood) B3
- Kingswood Lane C4
- Laurel Lane D4
- Locust Lane C1,C2
- Maple Way C4
- Mullberry (Mimosa) B2
- Northwood St. E4,E5
- Oakland Ave. C4,D5,E5
- Orange St. (Spruce) A6
- Palmwood Drive B2
- Pinewood Drive (Pinecrest) A5,B5
- Poinsettia Loop (Magnolia) C3
- Poplar Point A4
- Redbud Way C2,C3,D2
- Redwood Lane B1
- Ridgewood Drive B4,C4
- Royal Oak Blvd. B5,B6,C3,C4,D3,D4,E4
- Spruce St. A6
- Sweet Bay Drive A3
- Sycamore Drive B5,C4,C5
- Teachers Turn B6
- Timber Lane E3
- Timber Rldge Blvd. E4
- Treasure Point Rd. B1
- Willow Lane A6
- Wood Street (18th Street) B6,C4,C5
- Woodglen Way C4
- Youngwood Loop A5,B5

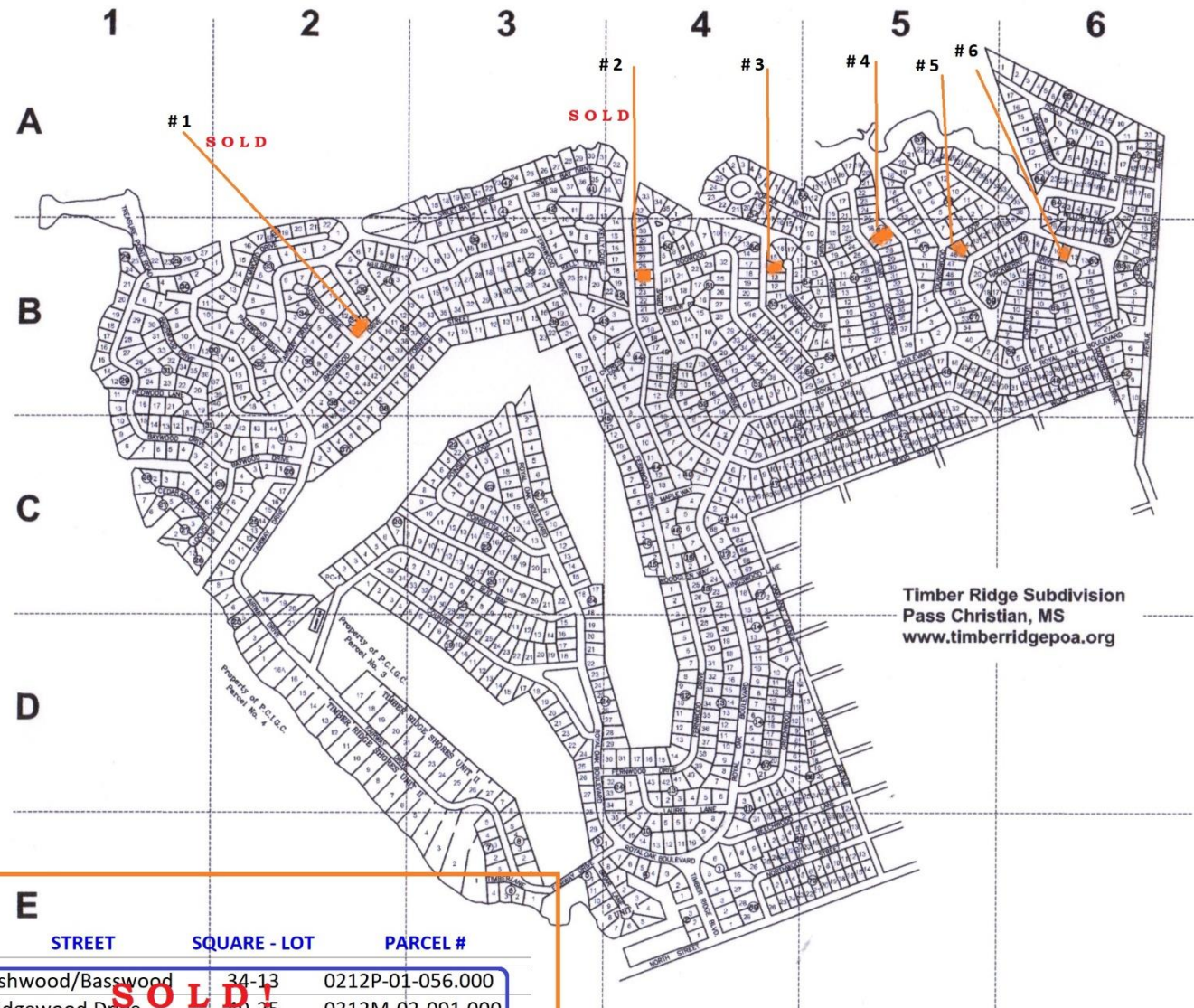

Timber Ridge Subdivision
 Pass Christian, MS
www.timberidgepoa.org

	STREET	SQUARE - LOT	PARCEL #
1	Ashwood/Basswood	34-13	0212P-01-056.000
2	Ridgewood Drive	49-25	0312M-02-091.000
3	Ironwood Cove	53-14	0312M-02-037.000
4	Pinewood Drive	55-26	0312M-01-079.000
5	Youngwood Loop	57-45	0312M-01-014.000
6	Hackberry Drive	60-11	0312N-02-048.000